

FRONT ELEVATION.

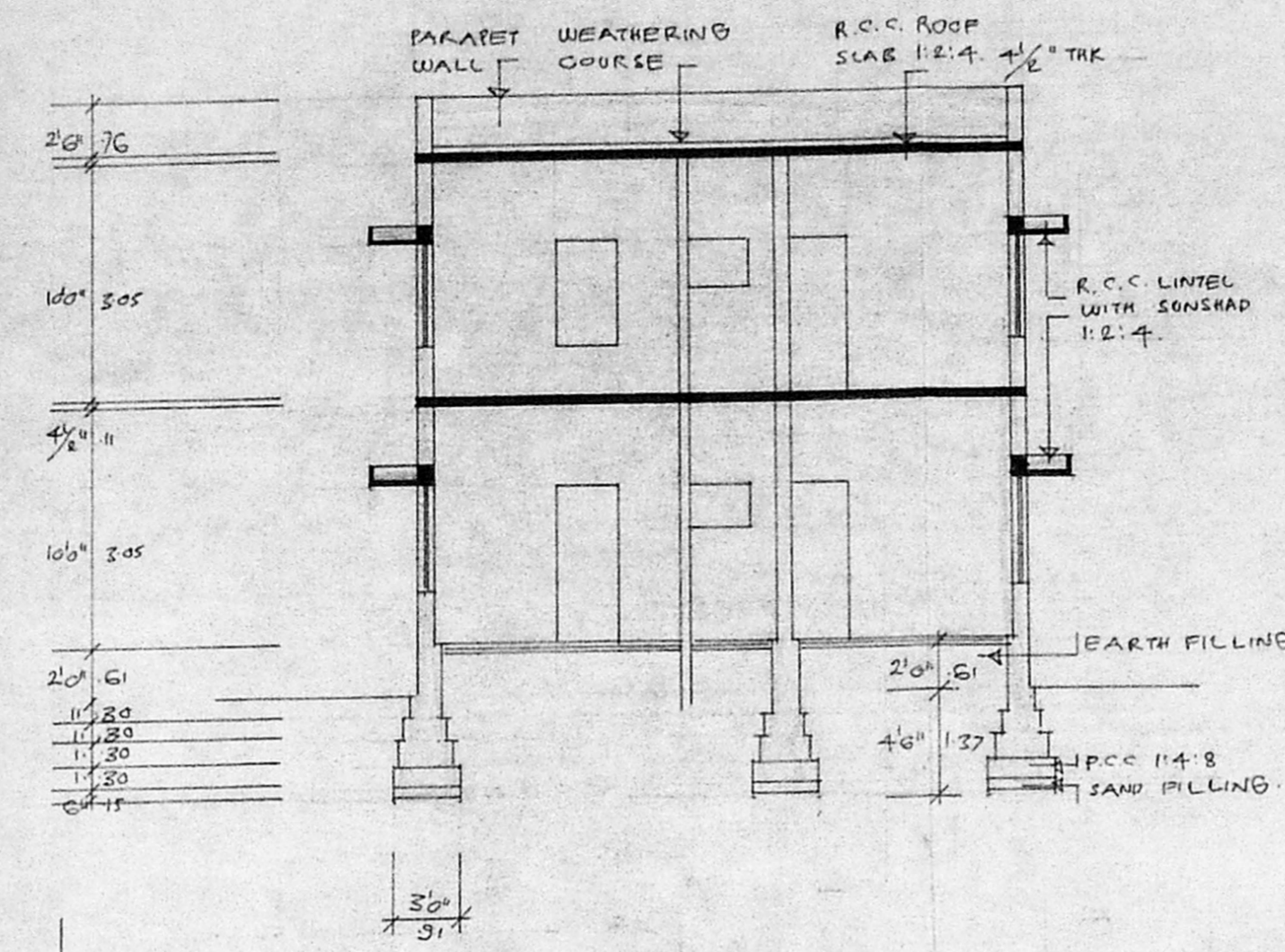

SECTION ON 'A-A'.

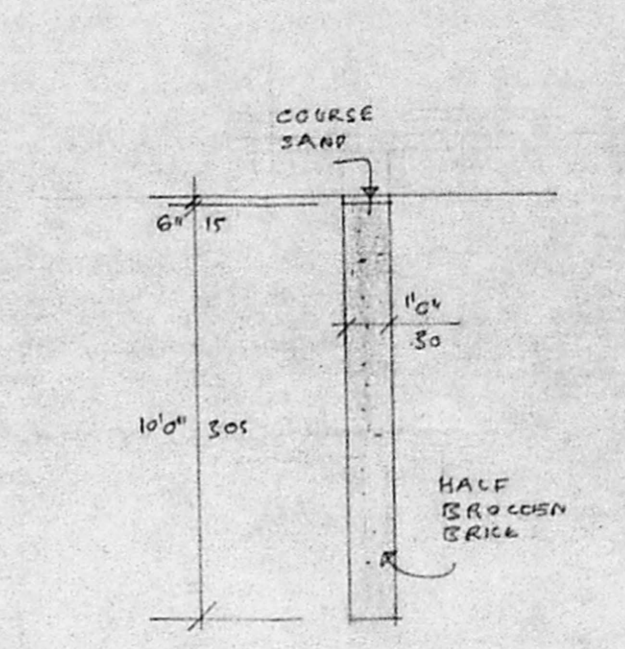

SECTION OF RAIN WATER STORAGE

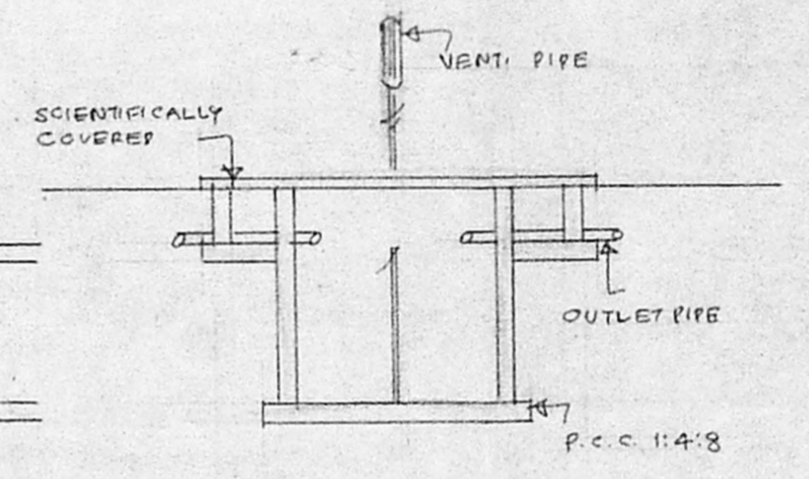

SECTION OF SEPTIC TANK.

Planning Permit No. **APPROVED**
 SUBJECT TO THE CONDITIONS IN THIS OFFICE LETTER.
 No. **A/1462/SP** Date **27.4.99**
 FOR MEMBERS SECRETARY
 CHENNAI METROPOLITAN
 DEVELOPMENT AUTHORITY
 CHENNAI - 600 008.

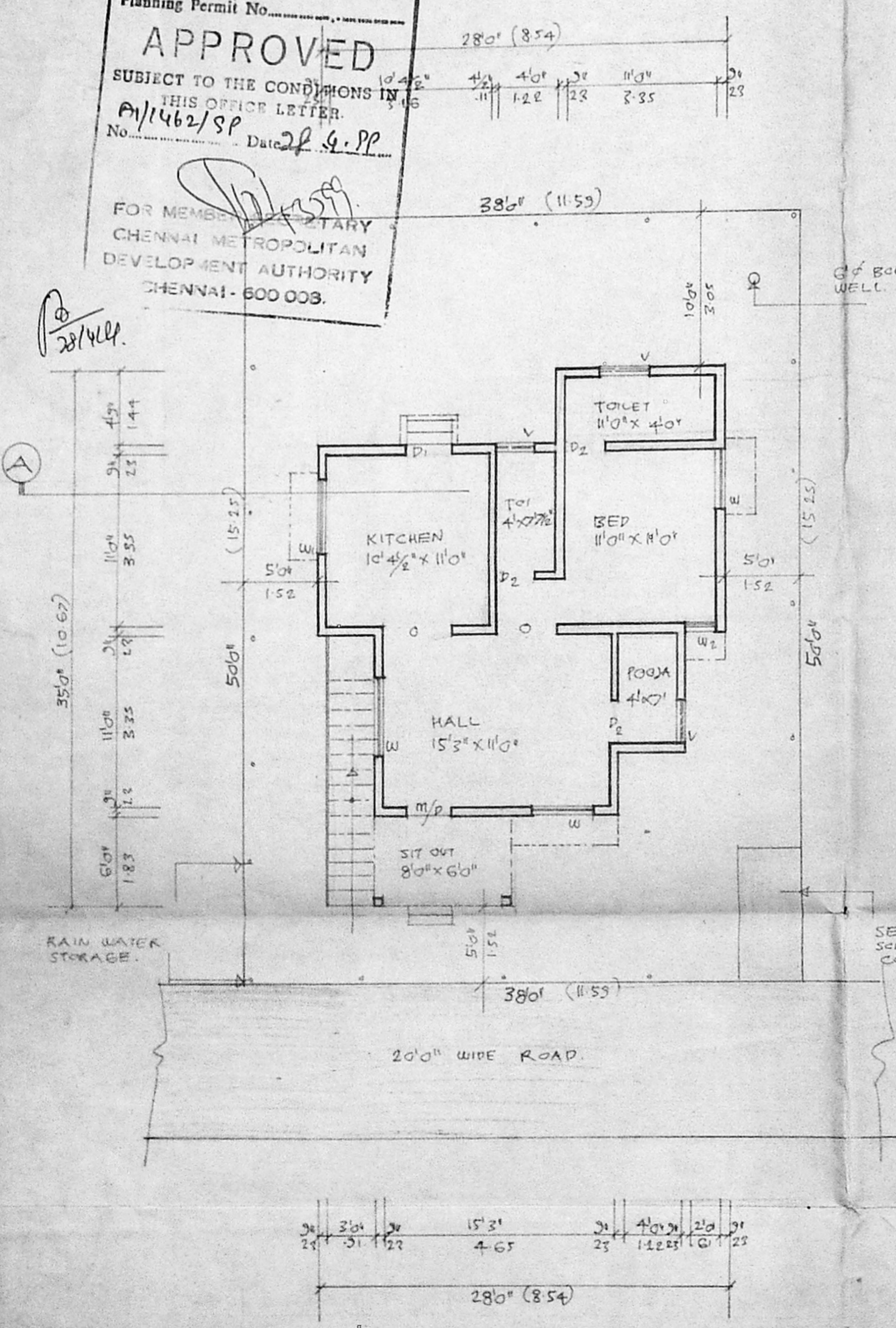

GROUND FLOOR PLAN, CUM SITE PLAN.

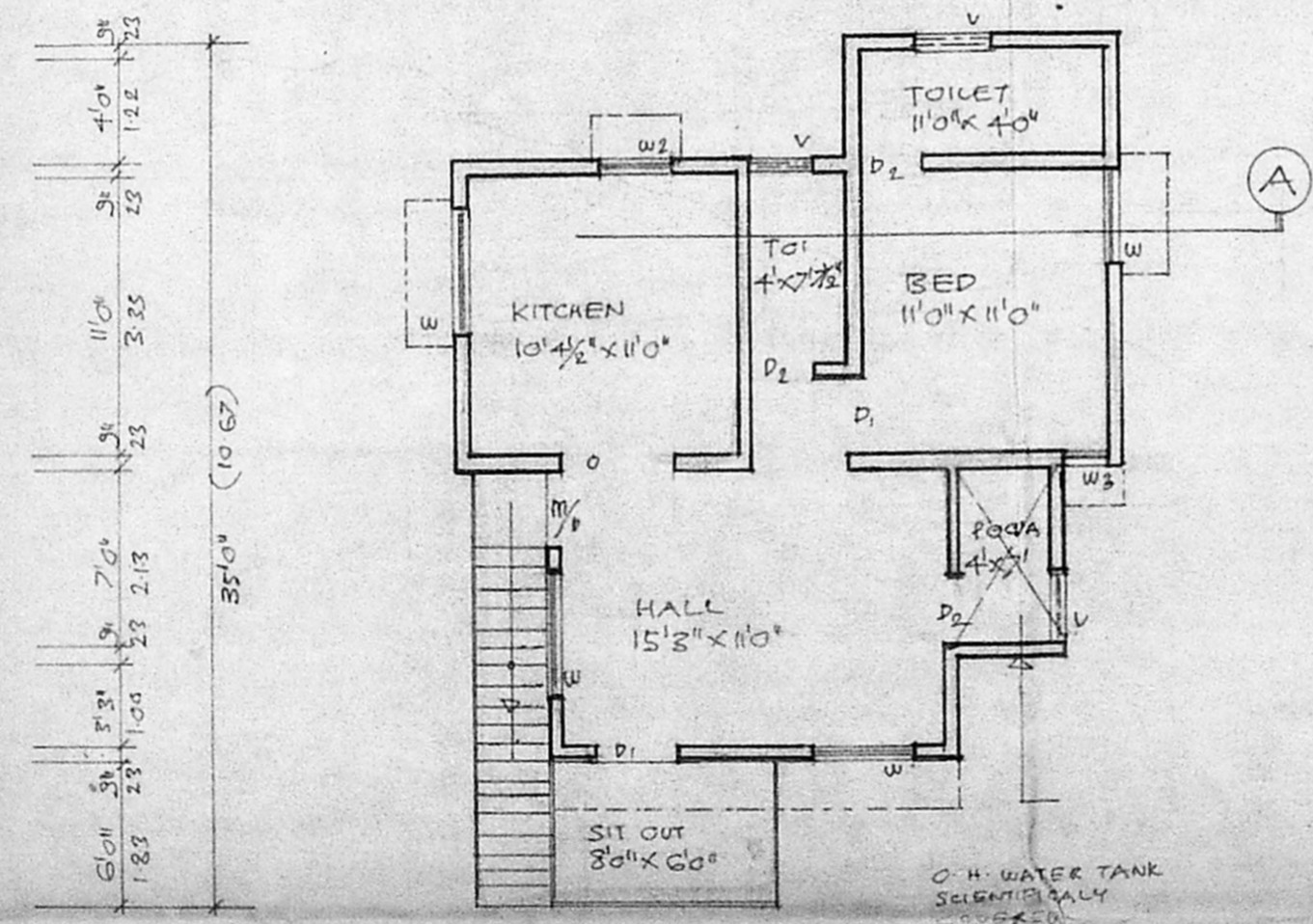

FIRST FLOOR PLAN.

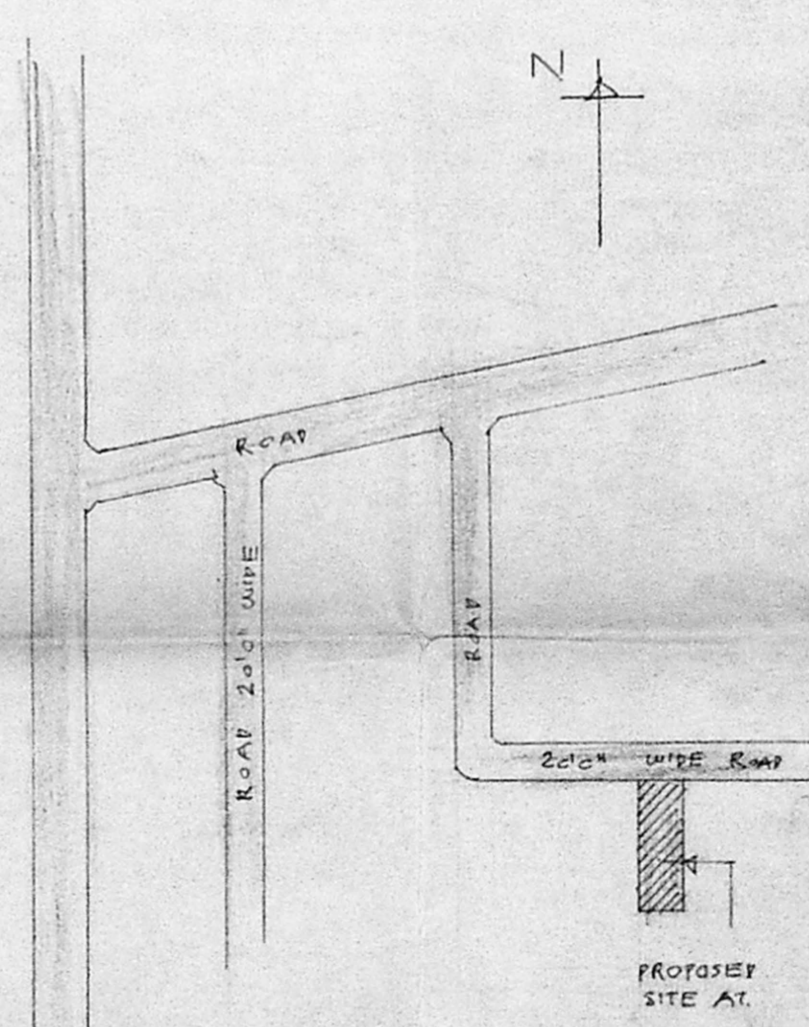

KEY PLAN. (N.T.S)

PLAN SHOWING THE PROPOSED DWELLING HOUSE AT PLOT NO. 34. S.N. 95/1A1A71 (95/1A1A1B1- AS PER PETTA) WORKER ESTATE. NEELANKARAI VILLAGE, TAMBARAM TALUK, KANCHEEPURAM DIST. ST. THOMAS MOUNT PANCHAYAT UNION. SCALE 1 1/2" 8'0" / 1:100.



JOINERIES:

D DOOR	3'5" x 7'0"	100 x 213
D1 DOOR	3'0" x 7'0"	31 x 213
D2 DOOR	2'6" x 7'0"	76 x 213
W WINDOW	5'0" x 4'6"	152 x 137
W1 WINDOW	4'0" x 4'6"	122 x 137
W2 WINDOW	3'0" x 4'6"	31 x 137
W3 WINDOW	2'0" x 4'6"	61 x 137
V VENTILATOR	2'6" x 2'6"	76 x 76

PROPOSED ROAD BOUNDARY

TOTAL PLOT AREA:	1900. SFT/ 176.51 M ²
G.F. AREA:	691. SFT/ 64.20 M ²
F.F. AREA:	691. SFT/ 64.20 M ²
F.S.I. COVERAGE	0.73 36.37%

R. Mohan Rao
 OWNER

R. Mohan Rao
 Phone: 4340782
 LICENSED SURVEYOR
 CO. OF CHENNAI
 REG NO: 80
 AMBATTUR TOWNSHIP
 ALANDUR MUNICIPALITY
 CONSULTING ENGINEER
 OFFICE: 15, MADLEY ROAD
 T. NAGAR, CHENNAI-600 017

